

GENERAL NOTES

(1) This drawing is the property of ARTELIA CONSULTING ENGINEERS LTD. Chennai, India and must not be passed on to anybody not authorized by ARTELIA CONSULTING ENGINEERS LTD. Chennai, India, neither to receive it, nor to be copied or otherwise made use of, either in full or in part by such person or body without the prior permission in writing. This drawing cannot be handed over to a third party or used for any purpose, other than that for which it has been intended.

(2) Do not scale from the drawing.

(3) All dimensions are in Millimeters, and levels in meters unless noted otherwise. All dimensions to be verified on site & approved by the engineer.

(4) All drawings should be read in conjunction with other relevant architectural, structural, mechanical and electrical drawings and all relevant sections of the specifications. Any discrepancies are to be brought to the attention of the engineer and resolved before commencement of any work.

(5) SBC of soil considered not less than 140 kN/M²

NOTES

"The drawings are issued to the Client, subject to the Client or its authorised Agency getting approval from the Local Planning Authorities, Environmental Clearance Authorities and other Statutory Authorities. The construction work and any other site related activity can commence only after getting approval from these above-mentioned Authorities. The conditions/comments stipulated imposed by the Authorities shall become an integral part of the drawings."

"In the event of adopting the drawings for construction, the Client and or its implementation agency shall carry out Third Party design vetting through established national/Government approved institutions, and comply to the conditions therein".

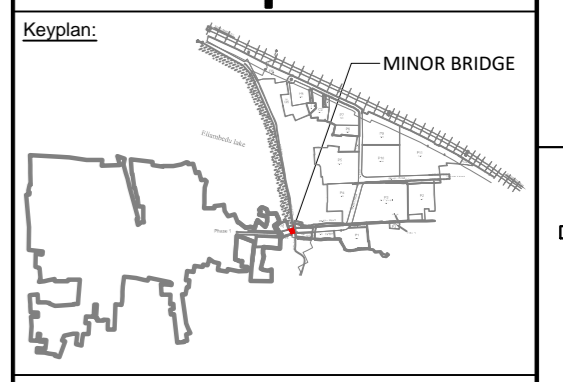
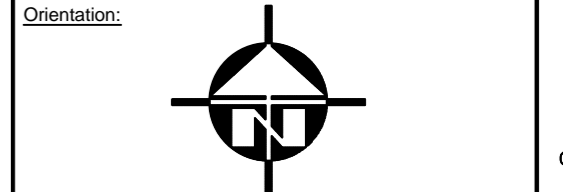

LEGEND :

FCL	- FINISHED GROUND LEVEL
C/C	- CENTER TO CENTER SPACING
EQ	- EQUIVALENT
MAX	- MAXIMUM

FOR TENDER PURPOSE ONLY

RO	FOR TENDER PURPOSE ONLY	31-07-2025
Rev	Description	Date

CLIENT :

Origins
by mahindra

PROJECT CONSULTANT :

ARTELIA
Passion & Solutions
ARTELIA CONSULTING ENGINEERS LTD.

PROJECT & LOCATION :

**Mahindra Industrial Park
Chennai Limited
MIPCL- ORIGINS
Ponneri.**

DRAWING TITLE :

GENERAL ARRANGEMENT - RCC MINOR BRIDGE INTERCONNECTING PHASE-1 & PHASE 2A AREA IN ORIGINS, CHENNAI

Scale:	Date:	Rev:
NTS	31-07-2025	RO
Job No:	Drawing No:	
P1050	ACE-P1050-MIPCL-MB-A001	

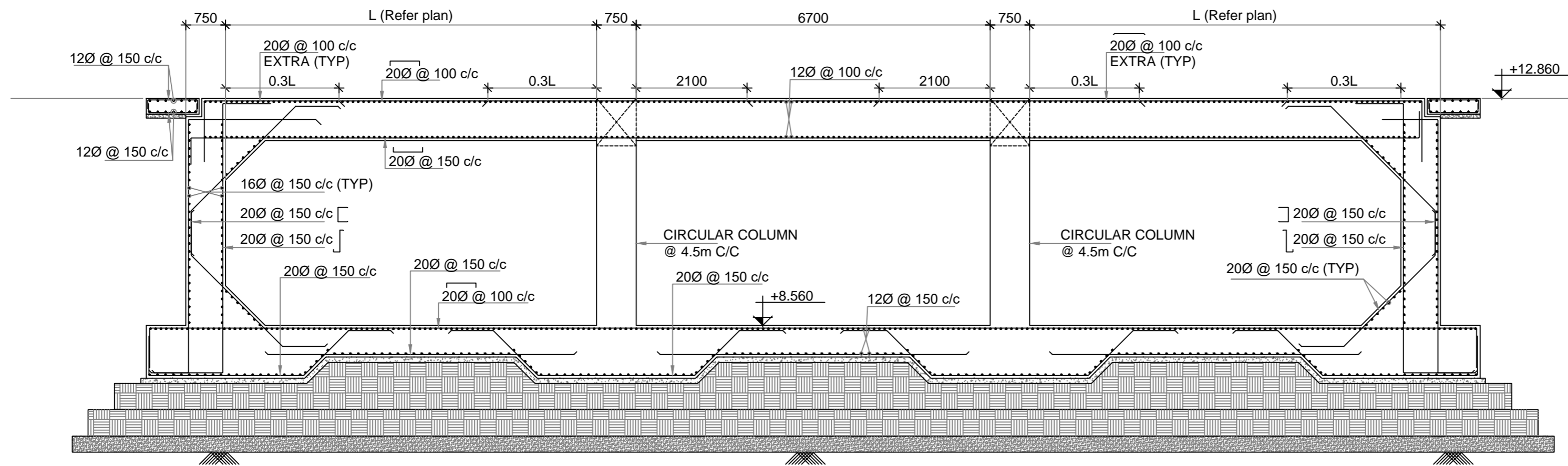

RC DETAILS OF ENTRY CULVERT
(RC DETAILS OF BEAM AND COLUMN NOT SHOWN FOR CLARITY)

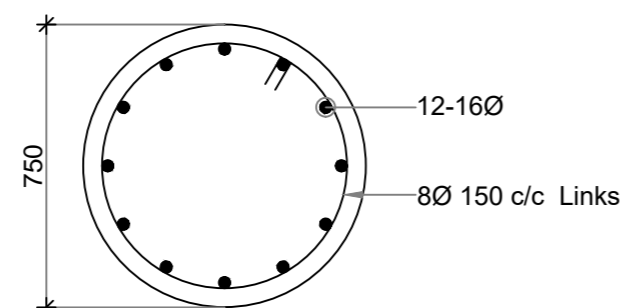

RC DETAILS OF COLUMN

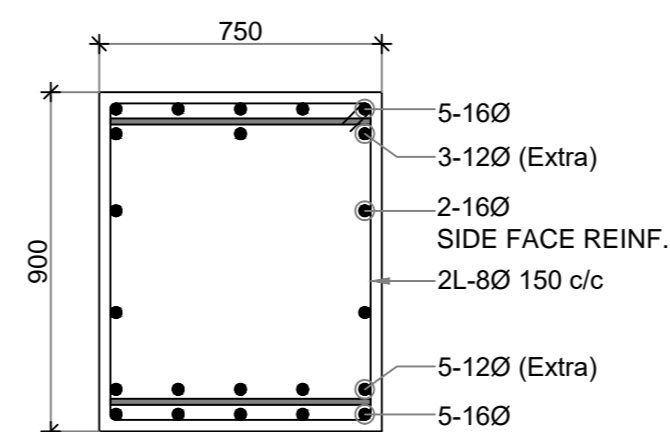

RC DETAILS OF BEAM

GENERAL NOTES

- (1) This drawing is the property of ARTELIA CONSULTING ENGINEERS LTD. Chennai, India and must not be passed on to anybody not authorized by ARTELIA CONSULTING ENGINEERS LTD. Chennai, India, neither to receive it, nor to be copied or otherwise made use of, either in full or in part by such person or body without the prior permission in writing. This drawing cannot be handed over to a third party or used for any purpose, other than that for which it has been intended.
- (2) Do not scale from the drawing.
- (3) All dimensions are in Millimeters, and levels in meters unless noted otherwise. All dimensions to be verified on site & approved by the engineer.
- (4) All drawings should be read in conjunction with other relevant architectural, structural, mechanical and electrical drawings and all relevant sections of the specifications. Any discrepancies are to be brought to the attention of the engineer and resolved before commencement of any work.
- (5) SBC of soil considered not less than 140 kN/M²

NOTES

"The drawings are issued to the Client, subject to the Client or its authorised Agency getting approval from the Local Planning Authorities, Environmental Clearance Authorities and other Statutory Authorities. The construction work and any other site related activity can commence only after getting approval from these above-mentioned Authorities. The conditions/comments stipulated imposed by the Authorities shall become an integral part of the drawings."

"In the event of adopting the drawings for construction, the Client and or its implementation agency shall carry out Third Party design vetting through established national/Government approved institutions, and comply to the conditions therein".

Orientation:

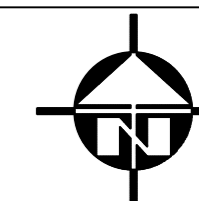

Keyplan:

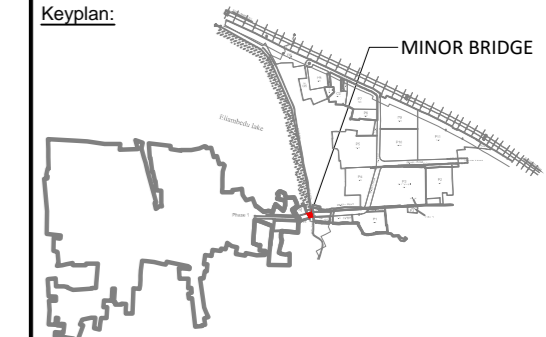

MATERIAL COMPLIANCE :-

ITEM	TYPE/GRADE	SPECIFICATION
Cement	OPC	IS8112
Reinforcement	Fe500	IS1786

GRADE OF CONCRETE :-

RCC	M30	IS10262
-----	-----	---------

CLEAR COVER TO REINFORCEMENT :

BASE SLAB	-75
WALL	-50
COLUMN	-40
BEAM	-30

LEGEND :

C/C	-CENTER TO CENTER SPACING
REINF.	-REINFORCEMENT

FOR TENDER PURPOSE ONLY

RO	FOR TENDER PURPOSE ONLY	31-07-2025
----	-------------------------	------------

Rev	Description	Date

CLIENT :

Origins
by mahindra

PROJECT CONSULTANT :

ARTELIA
Passion & Solutions
ARTELIA CONSULTING ENGINEERS LTD.

PROJECT & LOCATION :

**Mahindra Industrial Park
Chennai Limited
MIPCL- ORIGINS
Ponneri.**

DRAWING TITLE :

RC DETAILS - RCC MINOR BRIDGE
INTERCONNECTING PHASE-1 & PHASE 2A AREA
IN ORIGINS, CHENNAI

Scale:	Date:	Rev:
NTS	31-07-2025	RO

Job No:	Drawing No:
P1050	ACE-P 1050-MIPCL-MB-S001

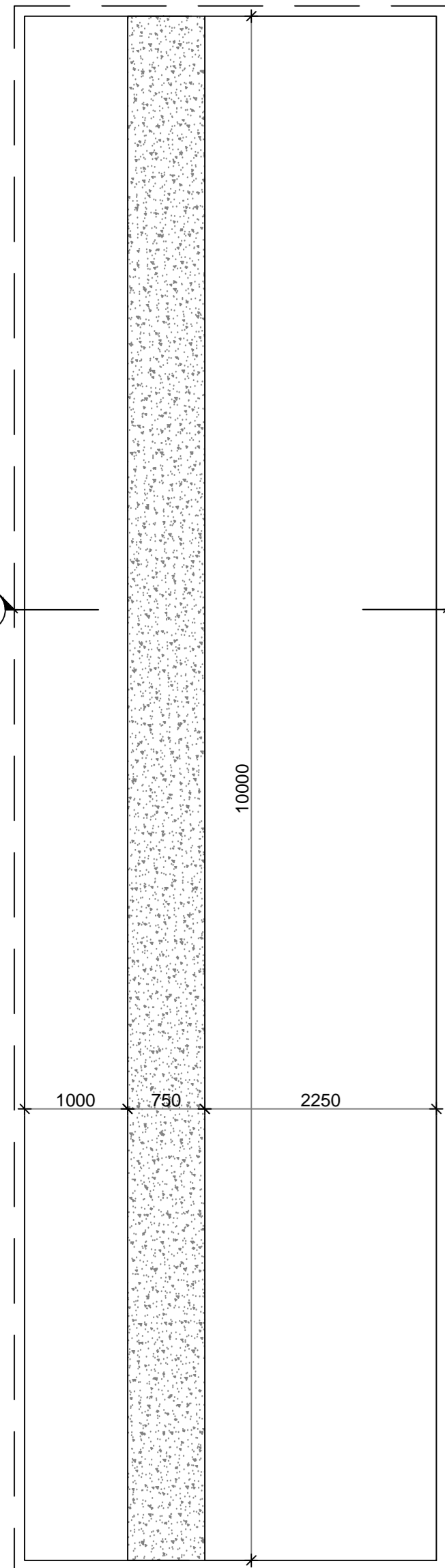

RETAINING WALL PLAN

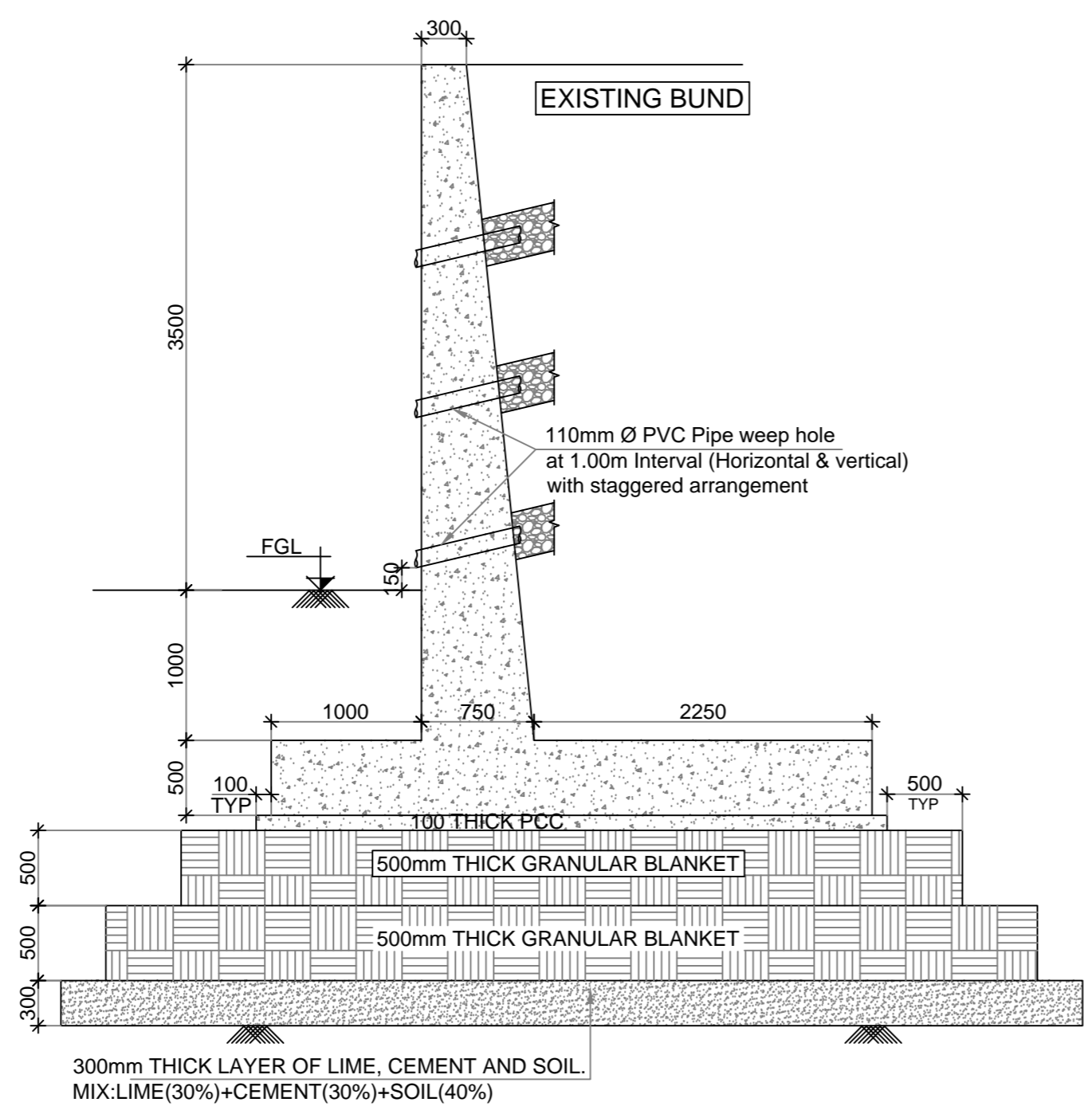

SECTION A-A

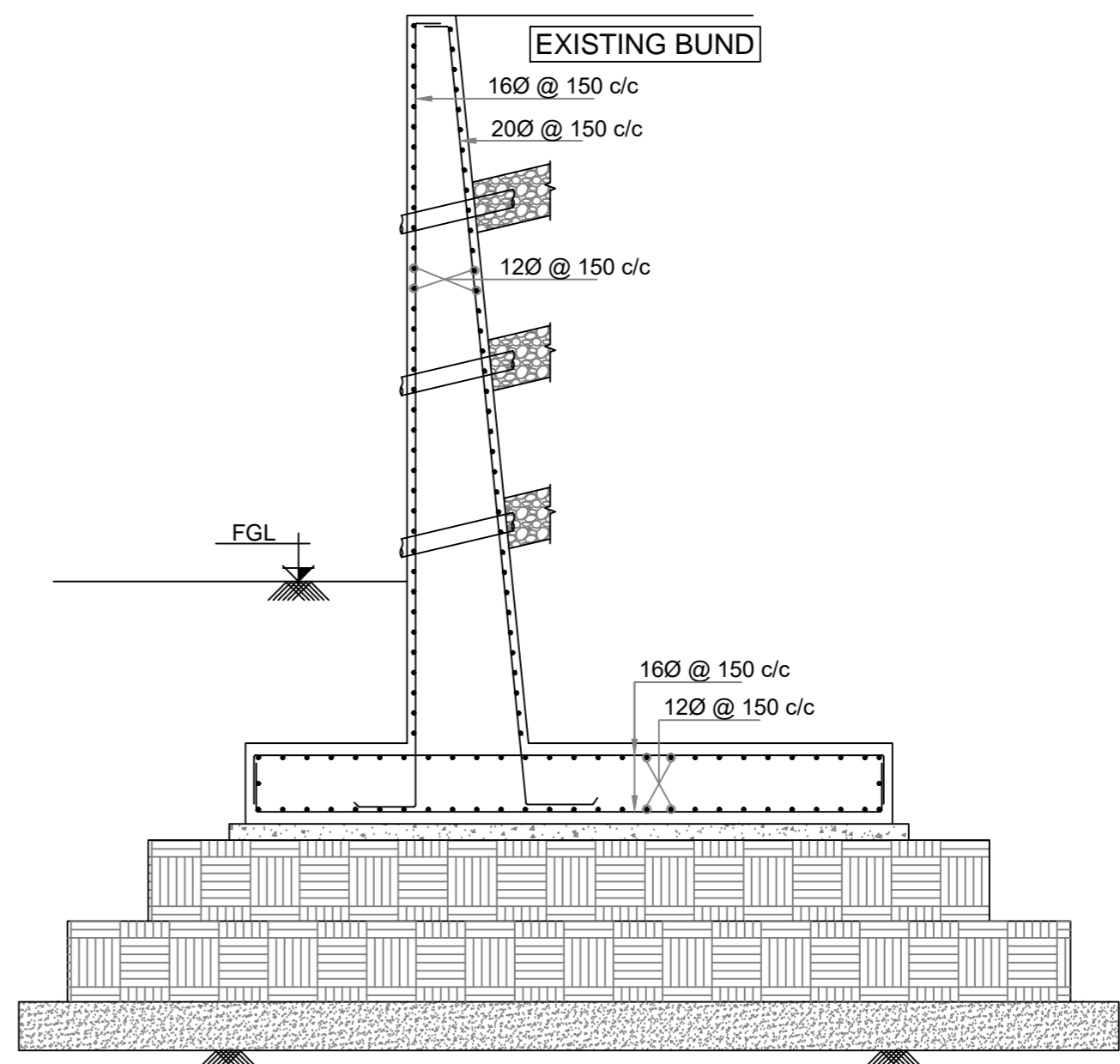

SECTION A-A
(RC DETAILS)

GENERAL NOTES

(1) This drawing is the property of ARTELIA CONSULTING ENGINEERS LTD. Chennai, India and must not be passed on to anybody not authorized by ARTELIA CONSULTING ENGINEERS LTD. Chennai, India, neither to receive it, nor to be copied or otherwise made use of, either in full or in part by such person or body without the prior permission in writing. This drawing cannot be handed over to a third party or used for any purpose, other than that for which it has been intended.

(2) Do not scale from the drawing.

(3) All dimensions are in Millimeters, and levels in meters unless noted otherwise. All dimensions to be verified on site & approved by the engineer.

(4) All drawings should be read in conjunction with other relevant architectural, structural, mechanical and electrical drawings and all relevant sections of the specifications. Any discrepancies are to be brought to the attention of the engineer and resolved before commencement of any work.

(5) SBC of soil considered not less than 140 kN/M²

NOTES

"The drawings are issued to the Client, subject to the Client or its authorised Agency getting approval from the Local Planning Authorities, Environmental Clearance Authorities and other Statutory Authorities. The construction work and any other site related activity can commence only after getting approval from these above-mentioned Authorities. The conditions/comments stipulated imposed by the Authorities shall become an integral part of the drawings."

"In the event of adopting the drawings for construction, the Client and or its implementation agency shall carry out Third Party design vetting through established national/Government approved institutions, and comply to the conditions therein".

Orientation:

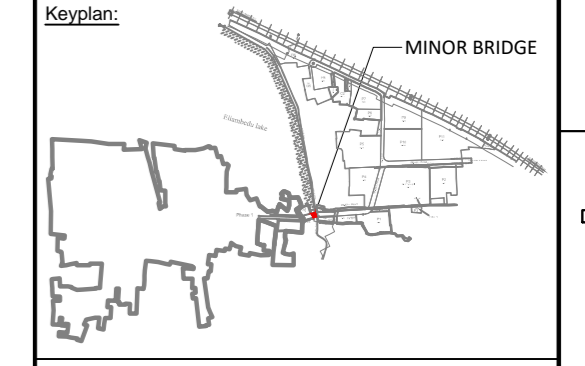
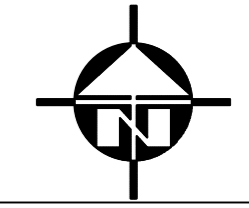

LEGEND:

FGL - FINISHED GROUND LEVEL
 C/C - CENTER TO CENTER SPACING
 EQ - EQUIVALENT
 MAX - MAXIMUM

FOR TENDER PURPOSE ONLY

RO	FOR TENDER PURPOSE ONLY	31-07-2025
Rev	Description	Date

CLIENT :

Origins
by mahindra

PROJECT CONSULTANT :

ARTELIA
Passion & Solutions
ARTELIA CONSULTING ENGINEERS LTD.

PROJECT & LOCATION :

**Mahindra Industrial Park
Chennai Limited
MIPCL- ORIGINS
Ponneri.**

DRAWING TITLE :

GA & RC DETAILS OF RETAINING WALL IN RCC MINOR BRIDGE INTERCONNECTING PHASE-1 & PHASE 2A AREA IN ORIGINS, CHENNAI

Scale:	Date:	Rev:
NTS	31-07-2025	RO
Job No:	Drawing No:	
P1050	ACE-P 1050-MIPCL-MB-S002	